D Major Scale

There are no required fingerings.

Recommendations:

- Alternate right hand fingers
- Avoid audible glissandi

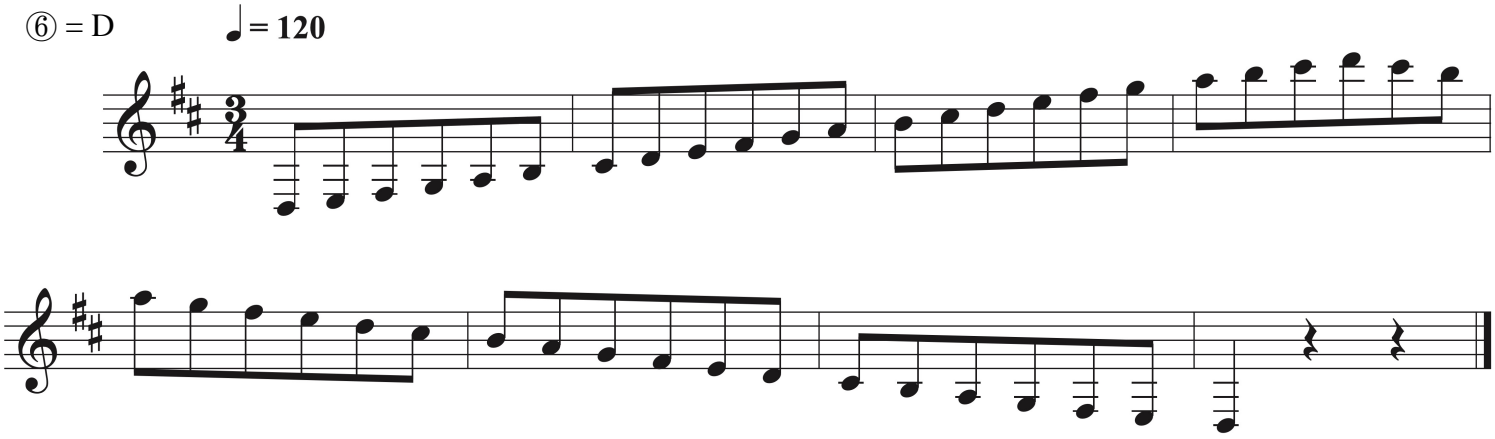

Solo Guitar

Rochester Schottish

W.H. Ruliston
Arranged by Justin Holland

Andante Moderato (♩ = 70)

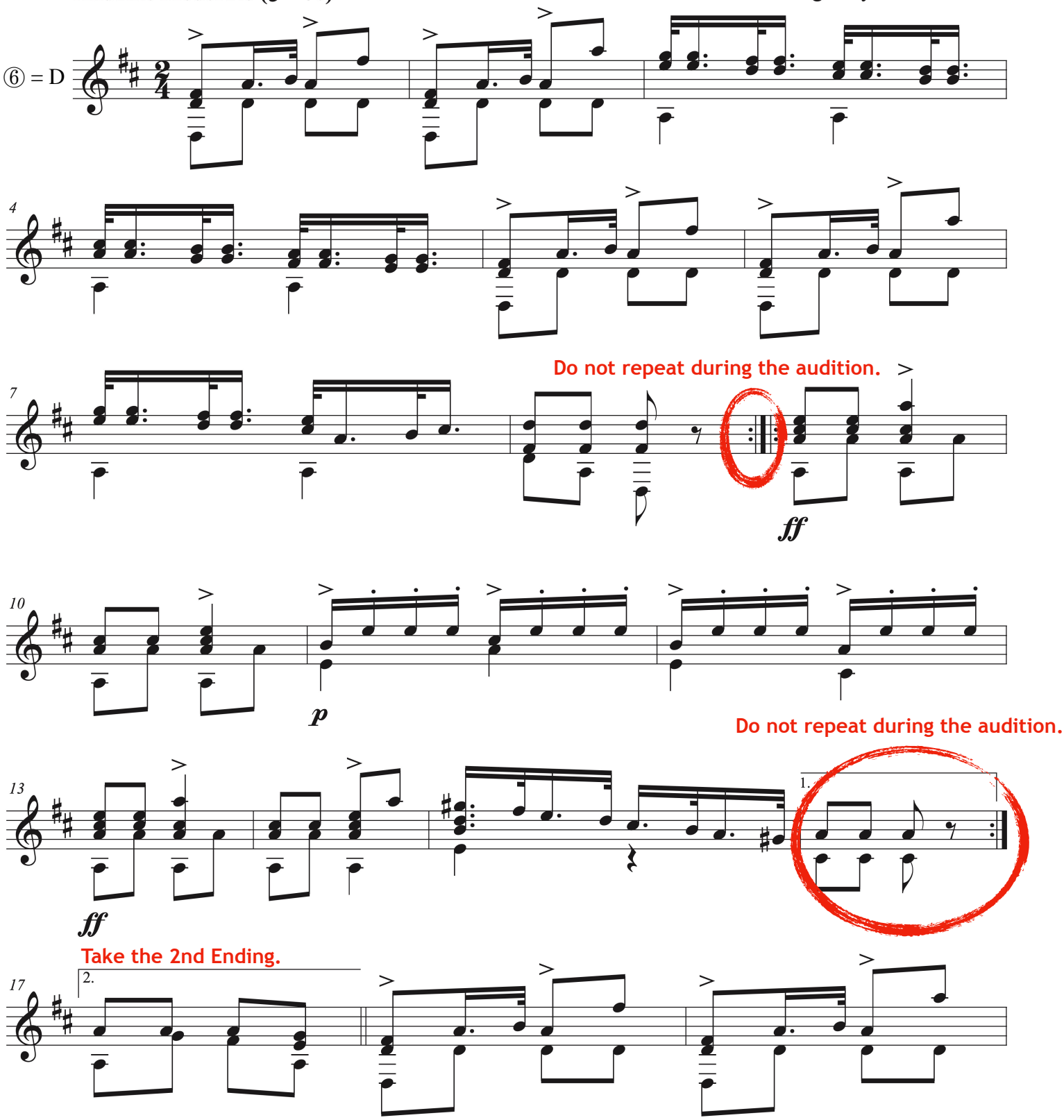

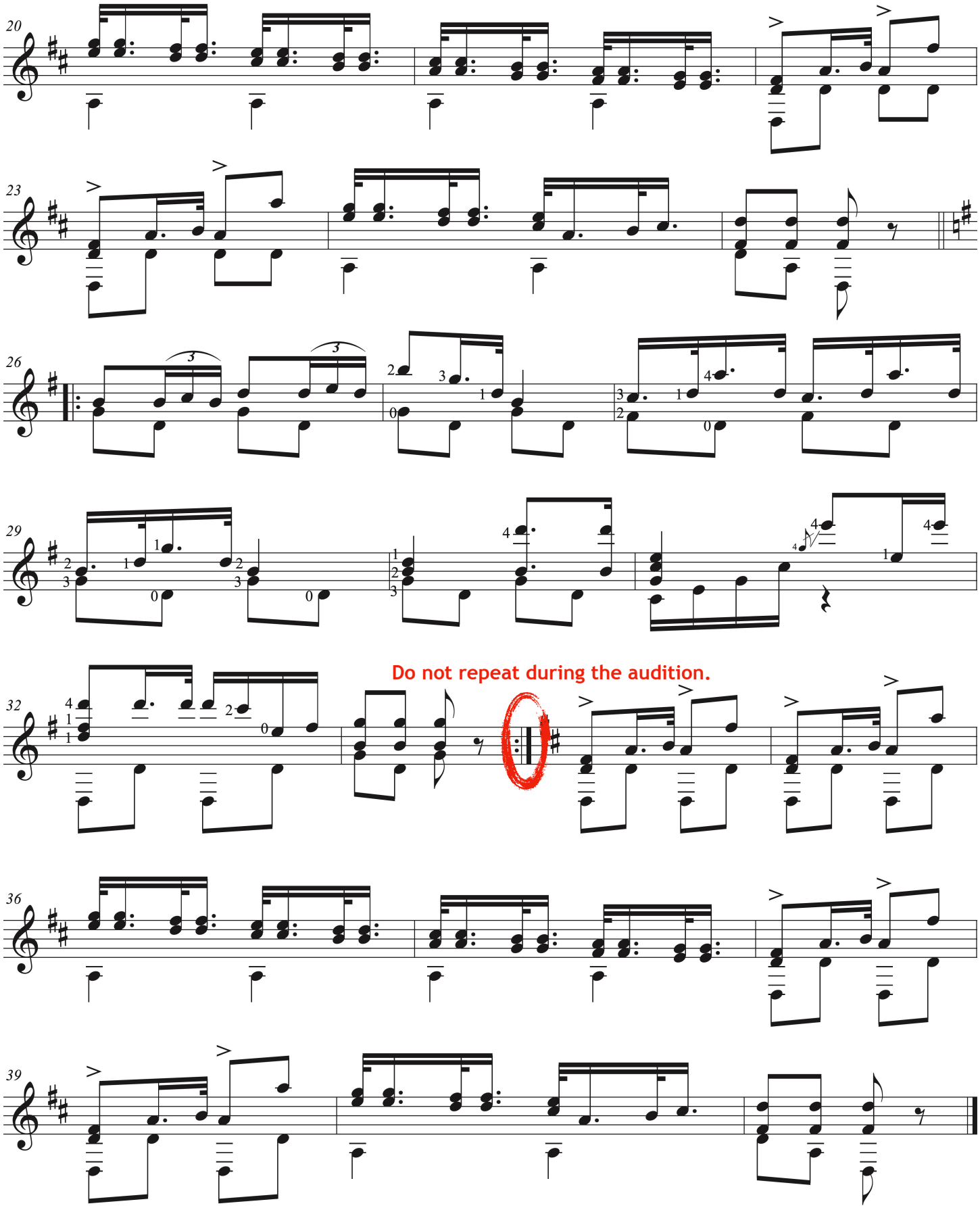
20
23
26
29
32
Do not repeat during the audition.
36
39

Guit. I

Attic

1994

Andrew York
1958

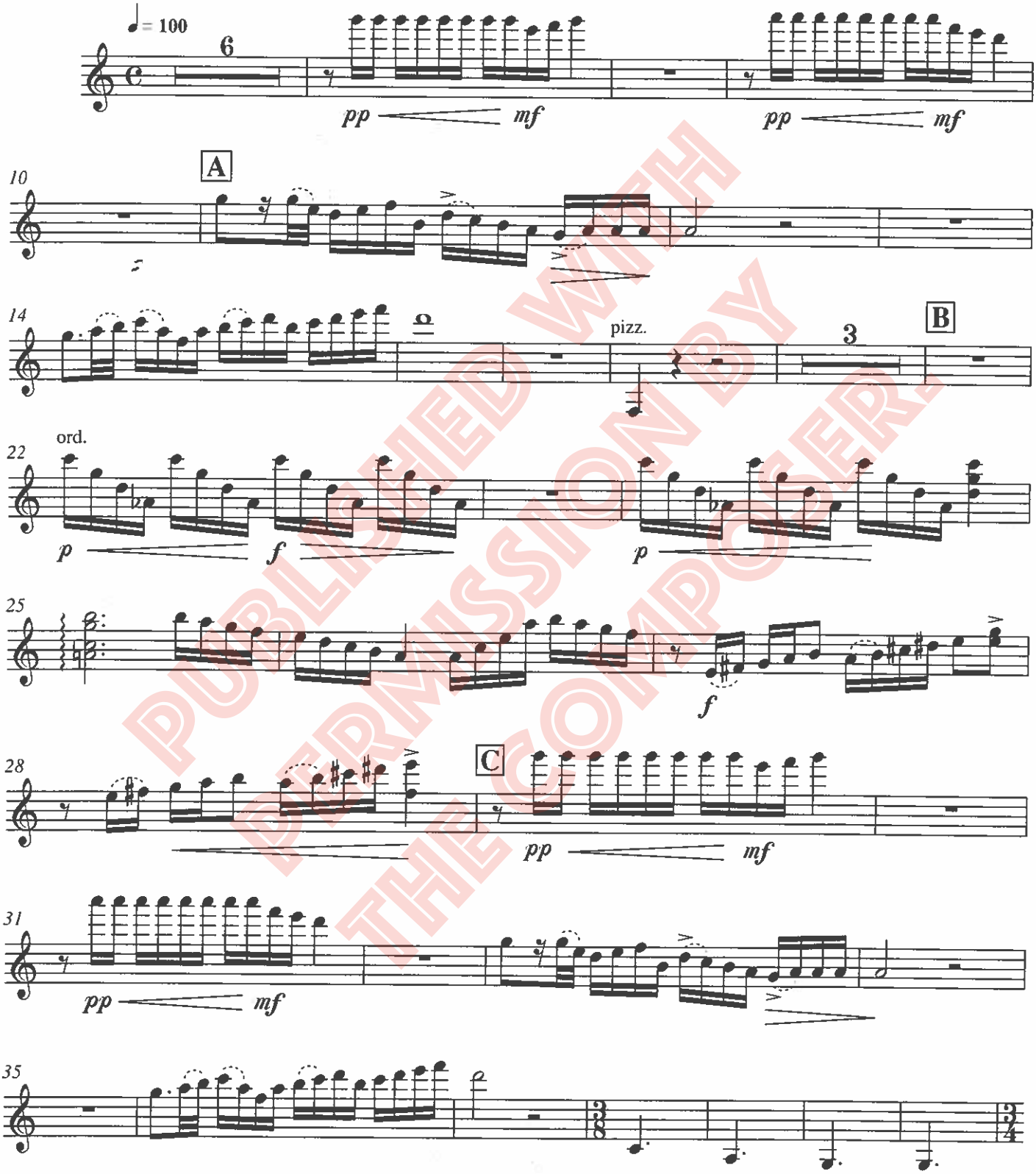

PUBLISHED WITH PERMISSION BY THE COMPOSER

© 1996 Seven Centers Publishing (BMI)
International Copyright Secured. All Rights Reserved.
Worldwide print rights assigned to Doberman-Yppan (SOCAN)

Guit. I

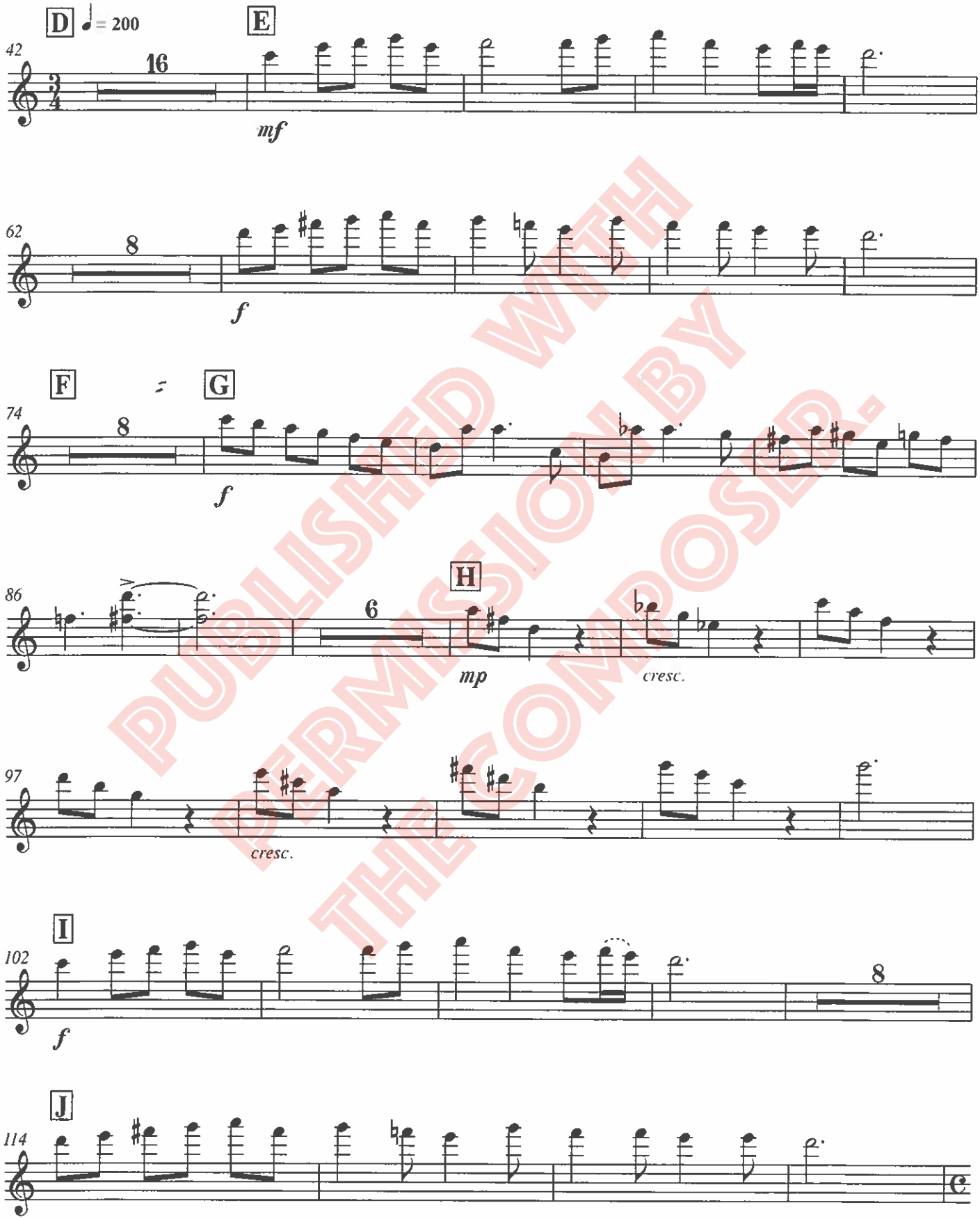

PUBLISHED WITH PERMISSION BY THE COMPOSER.

PUBLISHED WITH PERMISSION BY THE COMPOSER.

Guit. I

PUBLISHED WITH PERMISSION BY THE COMPOSER